

GCSE, Project, and Entry Level Trends - UK, 2024

GCSE full course trends

Chart 1 Total entry for GCSE full course subjects, 2015 to 2024

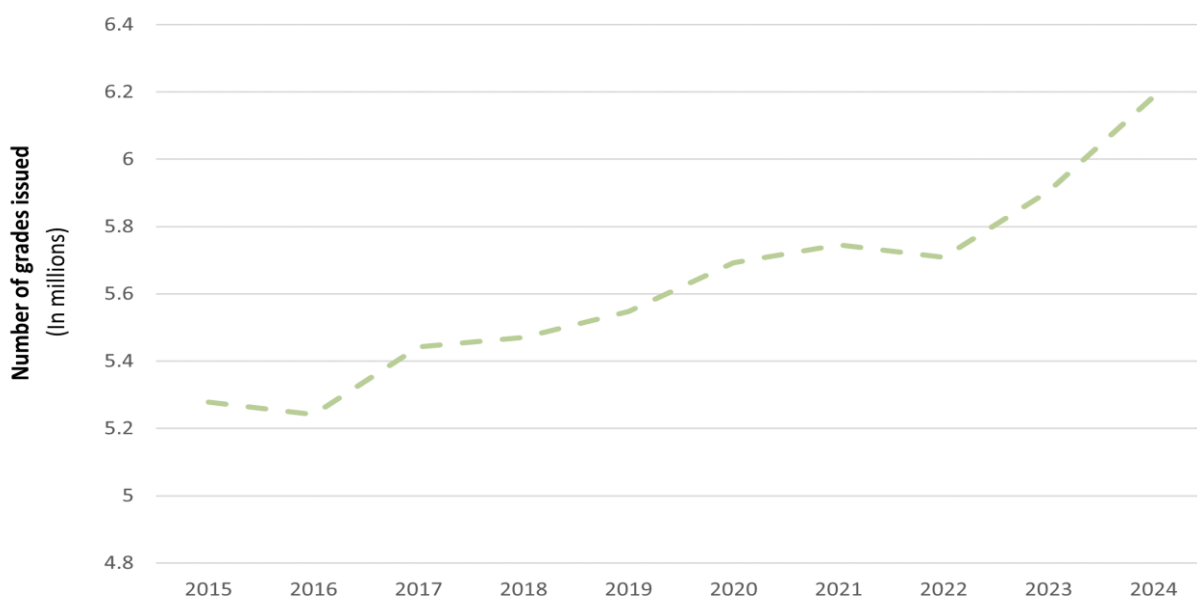

Chart 2 Cohort size 2015 to 2024

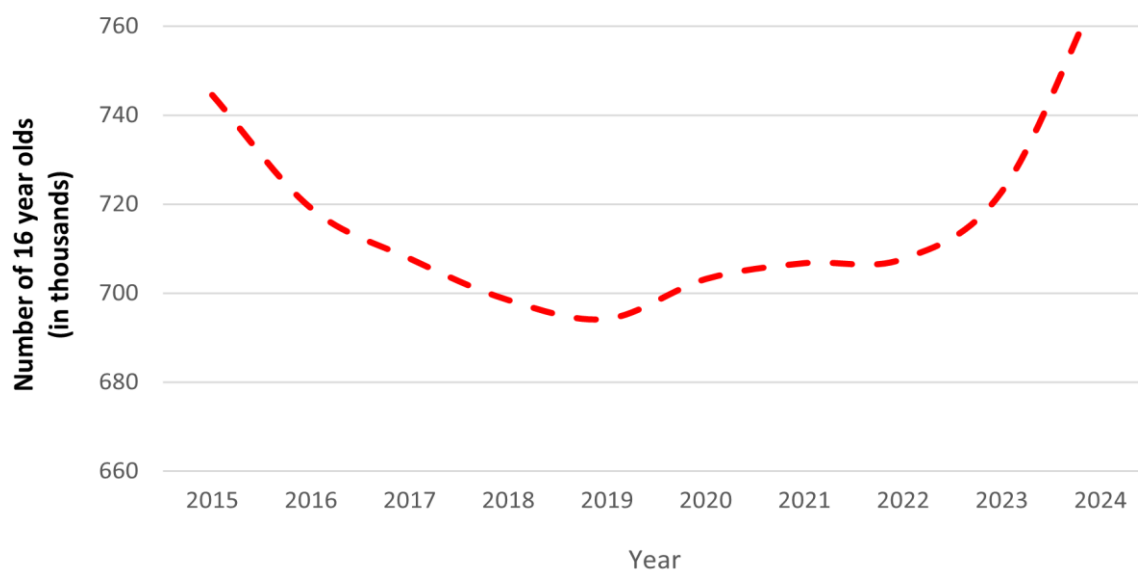

Table A Top ten GCSE full course subjects in 2024

| Ranking | | Subject | % of total | Number of Entries |
|---------|------|-------------------------|------------|-------------------|
| 1 | (1) | Science: Double Award* | 15.9 | 980,786 |
| 2 | (2) | Mathematics | 14.2 | 878,165 |
| 3 | (3) | English Language | 13.7 | 845,834 |
| 4 | (4) | English Literature | 10.6 | 655,905 |
| 5 | (5) | History | 5.3 | 325,437 |
| 6 | (6) | Geography | 4.8 | 297,411 |
| 7 | (7) | Religious Studies | 4.0 | 245,019 |
| 8 | (8) | Art and Design subjects | 3.4 | 208,934 |
| 9 | (9) | Biology | 3.2 | 194,925 |
| 10 | (10) | Chemistry | 3.0 | 185,274 |

(2023 ranking in brackets. *Science: double award counts as two entries per student.)

Chart 3 Top ten GCSE full course subjects as a percentage of the total entry over the period 2015 to 2024

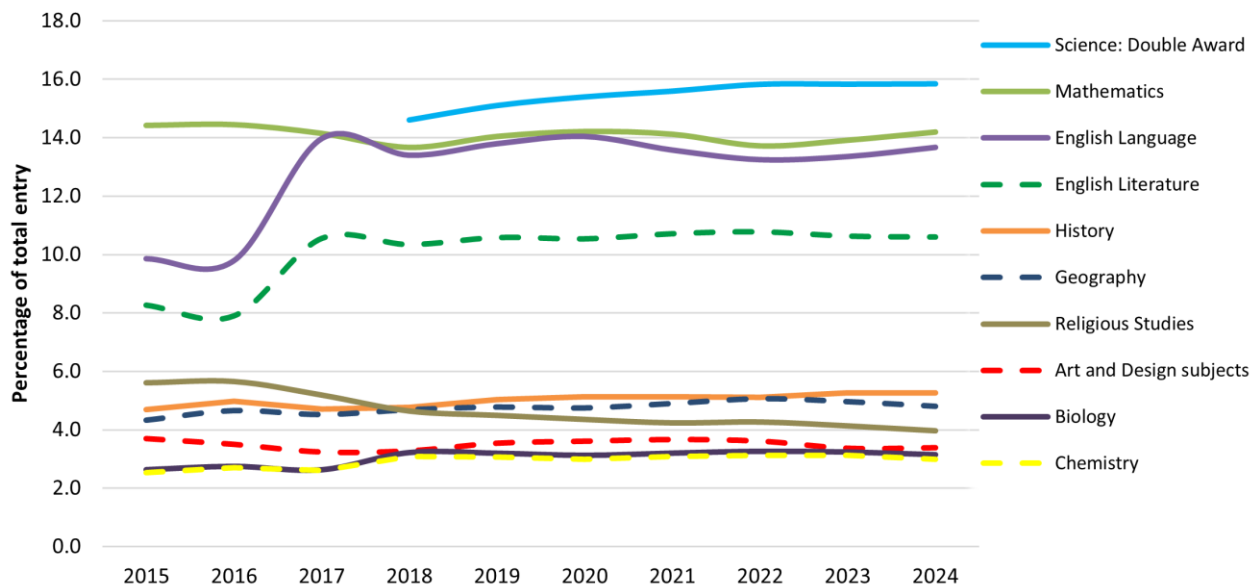

Table B Top GCSE full course subject increases (entry greater than 100,000)
(Changes from 2023-2024)

| Ranking | | Subject | % Change | 2023 Number of Entries | 2024 Number of Entries |
|---------|------|-------------------------|----------|------------------------|------------------------|
| 1 | (1) | Business Studies | 9.7 | 123,166 | 135,090 |
| 2 | (5) | English Language | 7.2 | 788,780 | 845,834 |
| 3 | (4) | Mathematics | 6.9 | 821,322 | 878,165 |
| 4 | (2) | Spanish | 6.2 | 125,651 | 133,395 |
| 5 | | Art and Design subjects | 5.4 | 198,302 | 208,934 |
| 6 | (6) | Science: Double Award | 4.8 | 935,436 | 980,786 |
| 7 | (3) | History | 4.6 | 311,146 | 325,437 |
| 8 | (10) | English Literature | 4.5 | 627,828 | 655,905 |
| 9 | (12) | French | 2.9 | 130,901 | 134,651 |
| 10 | (9) | Biology | 1.9 | 191,298 | 194,925 |

(2023 ranking in brackets. Subjects having a year-on-year decrease in 2023 are shown as blank.)

Chart 4 Top GCSE full course subject increases, 2015 to 2024 (entry greater than 100,000)

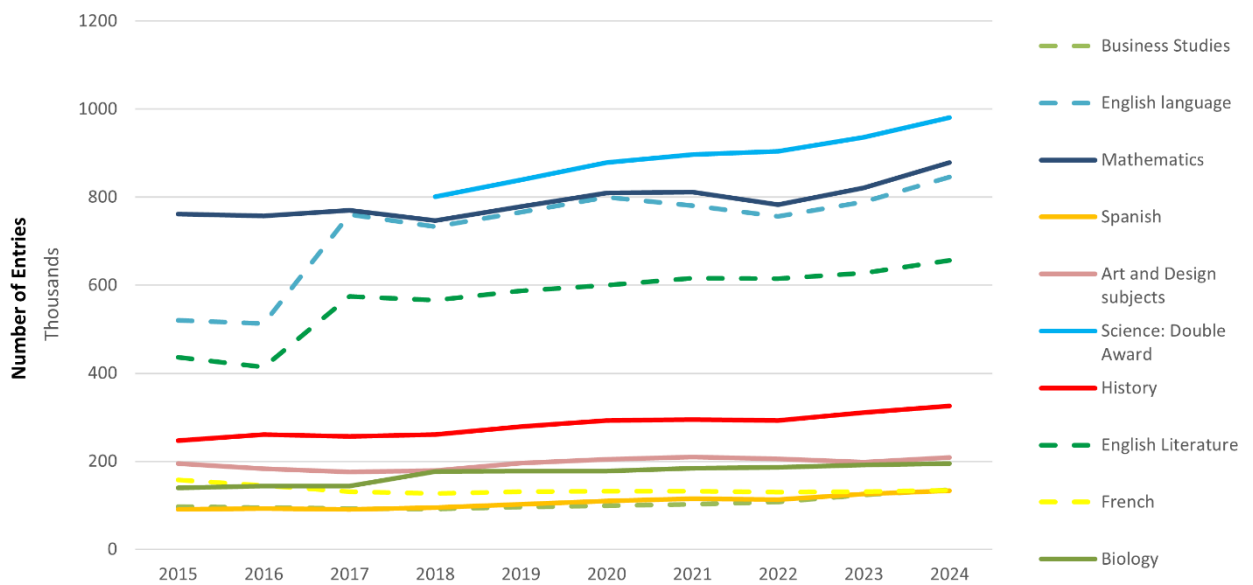

Table C Top GCSE full course subject increases (entry less than 100,000)
(Changes from 2023-2024)

| Ranking | | Subject | % Change | 2023 Number of Entries | 2024 Number of Entries |
|---------|------|------------------------------|----------|------------------------|------------------------|
| 1 | (1) | Statistics | 19.9 | 26,559 | 31,844 |
| 2 | (11) | Science | 10.3 | 7,927 | 8,746 |
| 3 | | Music | 8.7 | 32,980 | 35,861 |
| 4 | (3) | Economics | 6.9 | 7,572 | 8,093 |
| 5 | (2) | Computing | 5.8 | 90,558 | 95,841 |
| 6 | (12) | Food Preparation & Nutrition | 5.1 | 57,804 | 60,767 |
| 7 | (5) | Physical Education | 4.4 | 84,062 | 87,799 |
| 8 | | Welsh: Second Language | 4.1 | 21,032 | 21,900 |
| 9 | (17) | Health & Social Care | 3.7 | 6,460 | 6,697 |
| 10 | | German | 3.5 | 34,707 | 35,913 |

(2023 ranking in brackets. Subjects having a year-on-year decrease in 2023 are shown as blank.)
Entries less than 5,000 are excluded.

Table D GCSE full course subject increases for titles that cover a range of subjects
(Changes from 2023-2024)

| Ranking | | Subject | % Change | 2023 Number of Entries | 2024 Number of Entries |
|---------|-----|-------------------------|----------|------------------------|------------------------|
| 1 | | Other Technology | 17.7 | 880 | 1,036 |
| 2 | (3) | Other Sciences | 13.2 | 3,107 | 3,518 |
| 3 | (2) | Other Modern Languages | 8.1 | 39,896 | 43,121 |
| 4 | (1) | Social Science subjects | 6.2 | 50,794 | 53,922 |
| 5 | (4) | Classical subjects | 2.9 | 15,959 | 16,429 |

(2023 ranking in brackets. Subjects with a year-on-year decrease in 2023 are blank.)

Table E Top GCSE full course subject decreases, 2024 (entry fewer than 100,000)

| Ranking | | Subject | % Change | 2023 Number of Entries | 2024 Number of Entries |
|---------|------|------------------------------|----------|------------------------|------------------------|
| 1 | | Citizenship Studies | -4.7 | 21,813 | 20,790 |
| 2 | (2) | Performing / Expressive Arts | -2.9 | 6,835 | 6,640 |
| 3 | (6) | Digital Technology | -2.6 | 8,753 | 8,527 |
| 4 | (10) | Welsh: First Language | -2.2 | 5,828 | 5,698 |
| 5 | | Citizenship Studies | -4.7 | 21,813 | 20,790 |

(2023 ranking in brackets. Subjects with a year-on-year increase or entry.)

GCSE short course trends

Table F GCSE short course subjects in 2024

| Ranking | | Subject | % of total | Number of Entries |
|---------|-----|--------------------|------------|-------------------|
| 1 | (1) | Religious Studies | 96.9 | 25,762 |
| 2 | (2) | Physical Education | 3.1 | 837 |

(2023 ranking in brackets.)

Entry Level trends

Table G Top Entry Level subjects in 2024

| Ranking | | Subject | % of total | Number of Entries |
|---------|-----|-------------|------------|-------------------|
| 1 | (1) | Mathematics | 39.4 | 18,357 |
| 2 | (2) | English | 24.2 | 11,272 |
| 3 | (3) | Science | 21.9 | 10,199 |

(2023 ranking in brackets.)

Project trends

Table H Changes from 2023-2024

| Subject | % Change | 2023 Number of Entries | 2024 Number of Entries |
|-----------------|----------|------------------------|------------------------|
| Level 1 Project | 18.8 | 881 | 715 |
| Level 2 Project | 1.6 | 4,199 | 4,130 |